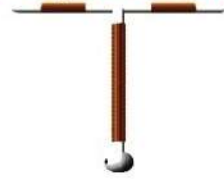

NIGHTINGALE NURSING CLASSES

NHM-CHO, RML, PGI, BHU, RRB, ESIC, JIPMER, CGHS & UPPSC

- A patient is getting IV fluid through peripheral cannula, shows redness, cool, oedema and decreased flow rate. The possible diagnosis is?**
 - Infiltration
 - Phlebitis
 - Allergic reaction
 - hypersensitivity
- The nurse witnesses a neighbour's husband sustain a fall from the roof of his house. The nurse rushes to the victim and determines the need to open the airway. The nurse opens the airway in this victim with the use of which method?**
 - Flexed position
 - Head tilt-chin lift maneuver
 - Jaw thrust maneuver
 - Modified head tilt-chin lift maneuver
- Which of the following is NOT included in the National Vector borne disease control Programme?**
 - Malaria
 - Dengue
 - Plague
 - ariasis
- Which of the following muscles should always be avoided for IM Injection to prevent sciatic nerve injury?**
 - Ventroglyteal
 - Vastus lateralis
 - Deltoid
 - Dorsoglyteal
- The doses of Elemental Iron and folic acid in Anaemia Mukht Bharat (AMB) program for pregnant women?**
 - 60 mg elemental iron and 0.4 mg folic acid
 - 30 mg elemental iron and 0.4 mg folic acid
 - 100 mg elemental iron and 500 mcg folic acid
 - 60 mg elemental iron and 500 mcg folic acid
- A 45 year female client with clinical manifestation of worthlessness, hopelessness, and not involved in her family activities and she is not eating food and most of time sit in the room's corner is a degree of?**
 - Moderate Depression
 - Severe Depression
 - Mild Depression
 - No Depression
- The nurse is caring for a child receiving a blood transfusion. The child becomes flushed and is wheezing. What should the nurse do first?**
 - Stop the infusion
 - Administer oxygen & inform the physician
 - Switch the transfusion to 0.9% normal saline solution
 - Stop and administer Hydrocortisone
 - Take the child's vital signs
- In a patient IV site shows redness, heat, tenderness, decrease flow rate, are the classical sign of?**
 - Infiltration
 - Phlebitis
 - Allergic reaction
 - Hypersensitivity
- Low birth weight (LBW) baby weight describe as less than?**
 - 2000 gm
 - 2250 gm
 - 2500 gm
 - 3000 gm
- Umbilical cord is also known as?**
 - Funis
 - Placental cord
 - U Cord
 - Connecting stalk
- What is the normal amount of amniotic fluid at 36 weeks?**
 - 800 ml
 - 1000 ml
 - 600 ml
 - 1200 ml
- What is name of the following instrument?**
 - Stethoscope
 - Fetoscope
 - Proctoscope
 - Otoscope
- CU-T 380A IUD how long effective?**
 - 10 years
 - 7 years
 - 5 years
 - 3 years
- Doses of adrenaline are being used in neonatal resuscitation?**
 - 0.1mg/kg (1ml/1:10000)
 - 0.01mg-0.03 mg/kg (0.1ml/1:10000)
 - 0.05mg/kg (0.1ml/1.1000)
 - 1.0 mg/kg (1ml/1:10000)
- A Person says I am a planet and I am rule, this is commonly seen in which psychiatric disorder?**
 - Delusion of Grandiosity
 - Ideal of reference
 - Delusion of nihilism
 - Delusion of percussion
- Which nutritional disease caused by deficiency of Vitamin-D?**
 - Scurvy
 - Rickets
 - Beri Beri
 - Pellagra
- How to measure NG Tube length during NG tube insertion procedure?**
 - Nose to ear
 - Ear to xiphoid process
 - Mouth to ear and ear to xiphoid process
 - Nose to ear and ear to xiphoid Process
- Which of the following vaccine is a most freeze sensitive vaccine?**
 - MMR
 - DPT
 - Hep.B
 - TT
- Wernicke encephalopathy occurs in alcoholic patient due to deficiency of?**
 - Niacin
 - Thiamine
 - Folic acid
 - Riboflavin
- Identify the following copper device?**
 - Cu T 380 A
 - Cu T 375
 - Lippes Loop
 - LNG

Add- Metro pillar no. 037 , Near Durga Mandir G.T. Road Kalayanpur Kanpur

NIGHTINGALE NURSING CLASSES

NHM-CHO, RML, PGI, BHU, RRB, ESIC, JIPMER, CGHS & UPPSC

21. A blade shown in below image. which is commonly used for stab incision or for incision and drainage. Identify the number of blade?



- a. 22 no.
- b. 21 no.
- c. 12 no.
- d. 32 no.

22. Identify the given Image?



- a. Feeding Tube
- b. Foley Catheter
- c. Suction Tube
- d. NG Tube

23. A patient with diabetes mellitus is on regular insulin, which is administered in the morning at 9 AM, pick time of regular insulin reach at?

- a. 10:30AM
- b. 12:00 PM
- c. 4:00 PM
- d. 10:30 AM

24. Identify the below image which is used for thyroidotomy surgery?



- a. Doyen Retractor
- b. Jolly Retractor
- c. Hand Retractor
- d. Hook Retractor

25. A patient comes in the emergency department with burn injury on one arm and whole back. According to rule of 9 calculate the burn area in TBSA?

- a. 27%
- b. 36%
- c. 18%
- d. 9%

26. Which of the following route is contraindicated for administration of potassium chloride?

- a. KCl in bolus form via IV route
- b. KCl in IV fluid
- c. KCl via IM route
- d. Infusion via central line

27. Which of the following muscles is used for administration of DPT vaccine?

- a. Ventrogluteal
- b. Vastus lateralis
- c. Deltoid
- d. Dorsogluteal

28. Which of the following COVID vaccine is an example of whole-virion, inactivated vaccine?

- a. COVAXIN
- b. COVISHIELD
- c. Sputnik
- d. Pfizer-Biotech

29. In the following human pedigree, the filled symbols represent the affected individuals. Identify the type of given pedigree?

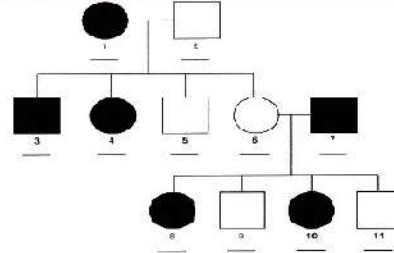

- a. X linked dominant
- b. X Linked Recessive
- c. Autosomal dominant
- d. Autosomal Recessive

30. Which occupational disease called Anthracosis?

- a. Silica dust
- b. asbestosis
- c. cotton dust
- d. Coal dust

31. The first priority nursing intervention in a patient with needle sticks injury should?

- a. Inform the physician immediately
- b. Press the injury site to expel the blood
- c. Wash the injury site with copious amount of water
- d. Post prophylaxis treatment

32. What is the most common cause of child mortality rate in world wide?

- a. Diarrhoea
- b. Pneumonia
- c. Obstetrical haemorrhage
- d. Malaria

33. All of the following are included in surgical safety checklist, except

- a. Name of the surgeon and anaesthetist
- b. Confirm the patient's name and procedure
- c. Confirm the specimen labelling for transport the biopsy
- d. Confirm the patient blood group

34. A pregnant female at 40 weeks of gestation, done NST and represent increase fetal heart rate for 15 seconds from base line last for at least 15 seconds, so identify the result of test?

- a. Positive
- b. Negative
- c. Non-reactive
- d. Reactive

35. A female comes on first antenatal visit at 10 weeks and states that she already have two earlier pregnancy that was delivered three years ago in that one baby delivered at 36 weeks of gestation and another is delivered at 39 weeks of gestation. What is the GTPAL score?

- a. G₃ T₁ P₁ A₀ L₂
- b. G₃ T₁ P₀ A₁ L₃
- c. G₃ T₂ P₂ A₁ L₂
- d. G₃ T₁ P₁ A₃ L₁

36. Where is situated National Nutrition Institute of India?

- a. Pune
- b. Bangalore
- c. Chennai
- d. Hyderabad

Add- Metro pillar no. 037 , Near Durga Mandir G.T. Road Kalayanpur Kanpur

NIGHTINGALE NURSING CLASSES

NHM-CHO, RML, PGI, BHU, RRB, ESIC, JIPMER, CGHS & UPPSC

37. A patient is on heparin therapy, which of the following test is prescribe to assess the effectiveness of heparin therapy?

- a. Prothrombin time
- b. aPTT
- c. INR
- d. All of above

38. Identify the right placement of neonatal mask?

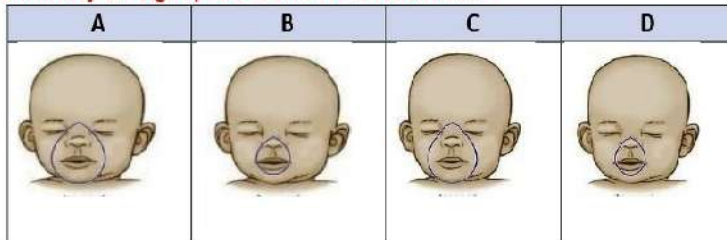

39. Which of the following clinical feature seen in a client with Addison disease?

- a. Puffy face
- b. Hyper-pigmentation
- c. Rashes on skin
- d. Weight gain

40. What is the Primary Intervention to be taken after a fire incident in the hospital?

- a. Rescue the patient from ward
- b. Use the fire extinguisher
- c. Shut off the oxygen supply

41. Among the following identify the drug comes under ATT category?

- a. Rifampicin
- b. Zidovudine
- c. Erythromycin
- d. Neviraphine

42. Distal blood vessels of leg is?

- a. Femoral
- b. Popliteal
- c. Saphenous
- d. Dorsalis pedis

43. Route of administration of insulin is?

- a. IV
- b. IM
- c. SC
- d. ID

44. Second stage of labor is associated with?

- a. Dilation of cervix
- b. Expulsion of fetus
- c. Expulsion of placenta
- d. Observatory management

45. Pacemaker of heart is?

- a. SA node
- b. AV node
- c. Atrium
- d. Ventricle

46. Plasma protein responsible for oncotic pressure maintenance is?

- a. Globulin
- b. Prothrombin
- c. Thrombin
- d. Albumin

47. Chief site of ectopic pregnancy is?

- a. Fallopian tube
- b. Cervix
- c. Ovary
- d. Outside uterus

48. JVP point is?

- a. Supra-sternal notch
- b. Mid-axillary line at 4th inter costal space
- c. Xiphoid process
- d. Sternocleno mastoid muscle

49. Weaning starts at Month of age?

- a. 3 months
- b. 6 months
- c. 8 months
- d. 10 months

50. Among the following identify the eradicated disease from the world?

- a. Polio
- b. Swine flu
- c. Rabies
- d. Small pox

51. Position provided to the patient during perineal operation is?

- a. Supine
- b. Lithotomy
- c. Trendelenburg
- d. Knee chest

52. Neonate period is defined as?

- a. Up to 7 days
- b. Up to 28 days
- c. Up to 1 month
- d. Up to 1 year

53. Hypothyroidism in children can lead to?

- a. Myxoedema
- b. Cretinism
- c. Acromegaly
- d. Gigantism

54. Normal weight gain during pregnancy is?

- a. 7-9 kg
- b. 8-10 kg
- c. 12-13 kg
- d. 13-16 kg

55. Bitot's spot is occurring due to the deficiency of?

- a. Vit A
- b. Vit B
- c. Vit C
- d. Vit D

56. Bad odour is neutralizing by?

- a. Antihistamine
- b. Deodorant
- c. Perfume
- d. Analgesics

57. Epistaxis is bleeding form?

- a. Nose
- b. Throat
- c. Stomach
- d. Rectum

58. Endocrine gland that situated in the brain is?

- a. Pituitary gland
- b. Hypothalamus
- c. Adrenal gland
- d. Thyroid gland

59. Thickest layer of uterus is?

- a. Endometrium
- b. Myometrium
- c. Myocardium
- d. Epicardium

60. All among the following are long bones, EXCEPT?

- a. Scapula
- b. Tibia
- c. Femur
- d. Fibula

61. Occupational hazard associated with inhalation of Cotton fiberis?

- a. Byssinosis
- b. Baggosis
- c. Silicosis
- d. Asbestosis

62. Lack of bowelsounds is called as?

- A. Paralytic ileus
- B. Constipation
- C. Aganglionic mega colon
- D. Intestinal obstruction

63. Presence of blood in urine is?

- a. Hematochezia
- b. Malena
- c. Pyuria
- d. Hematuria

64. <300 ml of urine in 24 hr is known as?

- a. Oliguria
- b. Anuria
- c. Enuresis
- d. Encorpress

NIGHTINGALE NURSING CLASSES

NHM-CHO, RML, PGI, BHU, RRB, ESIC, JIPMER, CGHS & UPPSC

65. Secretion of bile into duodenum is stimulated by?
a. Lipase b. Cholecystokinin c. Pepsin d. Amylase
66. Blood group which is known as universal donor is?
a. O negative b. O positive c. Both A & B d. AB group
67. Bile is produced by organ?
a. Gall bladder b. Pancreas
c. Liver d. Small intestine
68. Hb of an antenatal mother just 7 days before the EDD was 8 gm/dl. Which among the following is the most appropriate management in this situation
a. Nutritional counseling b. Oral iron therapy
c. Parenteral iron therapy d. Blood transfusion
69. Enuresis is?
a. Urination in sleep b. Excessive urination
c. Decreased urination d. Painful urination
70. Increase in no of new cells is known as?
a. Hyperplasia b. Hypoplasia
c. Hyperneolemia d. Hypertrophy
71. Milk ejection hormone is?
a. Oxytocin b. Vasopressin c. Prolactin d. Progesterone
72. Spinnbarkeit appearance of cervical mucus means?
a. Thick and stretchable mucous
b. Clear, and stretchable mucous
c. Scant and tacky mucous
d. Thin and tacky mucous
73. Average blood loss of menstrual cycle is?
a. 50-100 ml b. 100-200 ml c. 200-250 ml d. 250-300 ml
74. Constant phase of menstrual cycle is?
a. Follicular phase b. Luteal phase
c. Ovulation phase d. All of the above
75. Normal systolic BP of a healthy individual is ... mm Hg?
a. 80 b. 95 c. 110 d. 120
76. Discarded wound dressing is destroyed in the hospital?
a. Dumping b. Autoclaving c. Land filing d. Incineration
77. Women who become pregnant for first time is known as?
a. Primigravida b. Primipara c. Multigravida d. Nullipara
78. Prophylaxis against Rh incompatibility include?
a. Anti D to mother b. Anti D to newborn
c. Anti D to father d. Anti D to the first child
79. Normal tidal volume is?
a. 500 ml b. 750 ml c. 1100ml d. 1500 ml
80. Hemorrhagic shock is otherwise known as?
a. Cold shock b. Septic shock
c. Hypovolemic shock d. Neurologic shock
81. Long term adherence to the diabetic mellitus management is measured by?
a. Fasting blood sugar b. Random blood sugar
c. Last 1 month blood sugar value review
d. Glycosylated haemoglobin
82. Fetal kidney starts to produce urine by Week POG?
a. 10 weeks b. 12 weeks c. 14 weeks d. 16 weeks
83. DPT contain all the following, EXCEPT?
a. Diphtheria b. Pertussis c. Polio d. Measles
84. Which of the following is a quantitative assessment for a newborn?
a. APGAR b. Skin colour c. Reflex d. Cry
85. Drug of choice for induction of ovulation?
a. Clomiphene b. Estrogen c. Metformin d. Progesterone
86. Causative organism of chicken pox is?
a. Virus b. Bacteria c. Fungi d. Protozoa
87. Vulsellum forceps used for clipping the?
a. Cervix b. Fetal head c. Labium d. Perineum
88. Site of haematopoiesis is?
a. Red bone marrow b. Thymus c. Liver d. Kidney
89. Tenderness at Mc Burney's point indicates Condition?
a. Intestinal obstruction b. Appendicitis
c. Inguinal hernia d. Diarrhea
90. Puerperium is a period seen?
a. Before delivery b. During delivery
c. After delivery d. All of the above
91. Hormone responsible for ovulation is?
a. FSH b. LH c. Estrogen d. Both A & B
92. Snellen chart is used for the assessment of organ?
a. Eye b. Ear c. Heart d. Liver
93. First event of puberty is?
a. Thelarche b. Menarche c. Adrenarche d. Menopause
94. Causative organism of chicken pox is?
a. Virus b. Bacteria c. Fungi d. Protozoa
95. Most common presentation during labour?
a. Vertex b. Breech c. Brow d. Face & brow
96. Puerperium is a period seen?
A. Before delivery B. After delivery
C. During delivery D. All of the above
97. The amount of air exhaled from lungs as water vapour is about?
a. 1000 ml b. 500 ml c. 1500 ml d. 200 ml
98. Sleep walking in medical terms is?
a. Insomnia b. Somnolent
c. Somnambulism d. Hypersomnia
99. Prone position is?
a. Lying face upwards b. Lying face downwards
c. Turning upwards d. Lying face sideways
100. The term infant is used for a child of age?
a. 0-2 months b. 1-4 years
c. 1-10 years d. 2 months-1 year
101. Which Ministry has launched an online quiz program named "BHARAT KO JANIYE"?
a. Ministry of Commerce b. Ministry of HRD
c. Ministry of Overseas Indian Affairs d. Ministry of Culture
102. Which is the nearest planet to the Sun?
a. Mercury b. Venus c. Pluto d. Jupiter
103. UNO was founded in the year
a. 1945 b. 1940 c. 1920 d. 1935

Add- Metro pillar no. 037 , Near Durga Mandir G.T. Road Kalayanpur Kanpur

NIGHTINGALE NURSING CLASSES

NHM-CHO, RML, PGI, BHU, RRB, ESIC, JIPMER, CGHS & UPPSC

- 104. Consumer Day is celebrated on**
 a. January 24
 b. October 23
 c. April 1.
 d. March 15

- 105. Which of the following is used as a cooling agent in refrigerator?**
 a. Liquid Hydrogen
 b. Liquid Ammonia
 c. Liquid Nitrogen
 d. Liquid Helium

- 106. 'Free throw' is given in which of the following sports?**
 a. Cricket
 b. Volleyball
 c. Basketball
 d. Badminton

- 107. Anita says "Prabhu's father is the only son of my father" How is Anita related to Prabhu?**
 a. Aunt
 b. Sister
 c. Mother
 d. Grandmother

- 108. If MUSIC is coded as 37489 and GHAZALS is coded as 6051524, then how can SILICA be coded?**
 a. 483895
 b. 482895
 c. 482985
 d. 483985

- 109. Select the related word from the given alternatives:**
 Autotroph : Producer :: ? : Consumer
 a. Entrepreneur
 b. Carnivore
 c. Heterotroph
 d. Herbivore

- 110. Arrange the following words in a logical sequence.**
 1. Result
 2. Interview
 3. Exam
 4. Application
 5. Appointment
 a. 43125
 b. 32145
 c. 31275
 d. 42315

- 111. If TRUST should be coded as RPSQR, then HONEST will be coded as _____,**
 a. FMLCQR
 b. HNSEOT
 c. FMCQR
 d. FRQCLM

- 112. If X:Y=3:4 and Y:Z=5:6 then what is X:Z**
 a. 3:6
 b. 6:3
 c. 5:8
 d. 8:5

- 113. $3\sqrt{2} + \sqrt{18} - \frac{1}{2}\sqrt{8} = ?$**
 a. $5\sqrt{2}$
 b. $6\sqrt{2}$
 c. $3\sqrt{2}$
 d. 10

- 114. Abdhul, Vipul and Sunil enter into a partnership investing Rs 1000, Rs 3600 and Rs 5800 respectively. At the end of a certain period they earn Rs 2860 as profit. Vipul's share of profit will be**
 a. Rs 905
 b. Rs 980
 c. Rs 990
 d. Rs 1000

- 115. Insert the missing number :**
- | | | |
|----|-----|---|
| 2 | 5 | 2 |
| 3 | 4 | 3 |
| 1 | 2 | 4 |
| 36 | 197 | ? |
- a. 109
 b. 99
 c. 72
 d. 97

- 116. Select the suitable alternative to complete the series.**
 0, 7, 26, ?, 124, 215
 a. 80
 b. 47
 c. 51
 d. 63

- 117. Select the suitable alternative to complete the series.**
 512, 64, 16, 8, 8, 16, _____
 a. 64
 b. 16
 c. 32
 d. 3

- 118. Anita can do 1/3 of a work in 5 days and Vinita can do 2/5 of work in 10 days. In how many days can they finish the work, if they work together ?**
 a. $9\frac{3}{8}$ days
 b. $7\frac{1}{3}$ days
 c. $8\frac{1}{3}$ days
 d. $8\frac{3}{8}$ days

- 119. A train 175 m long is running at a speed of 45 km/Hr. Time taken by the train to cross a pole is ...**
 a. 15 seconds
 b. 16 seconds
 c. 18 seconds
 d. 14 seconds

- 120. Five students participated in a Quiz Programme. Prithvi ranked higher than Smriti Smriti ranked higher then Pranav. Prithvi ranked lower than Alvira. Madhura's rank is in between prathivi and smriti. Who is the highest in rank.**
 a. Prithvi
 b. Alvira
 c. Smriti
 d. Madhura

- 121. Two pairs of letters in the word PARCEL have as many letters between them as in the alphabet. Those word are.....**
 a. C, E and E, L
 b. P, R and A, C
 c. P, A and R, C
 d. A, R and C, E

- 122. If 6 spiders make 6 webs in 6 days, then one spider will make one web in how many days?**
 a. 1 day
 b. 3 days
 c. 6 days
 d. 2 days

- 123. A mother is currently twice as old as her daughter. 20 years ago, the age of the mother was 12 times the age of daughter. The present age of the mother in year is**
 a. 22
 b. 44
 c. 32
 d. 34

- 124. Pick the odd one out.**
 a. London
 b. Venice
 c. Paris
 d. Madrid

- 125. Identify the number of rhombus in the following figure.**

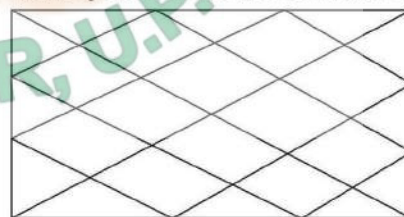

- a. 15
 b. 16
 c. 14
 d. 17

- 126. During abdominal palpation uterus just above symphysis pubis is at?**
 a. 12 weeks
 b. 14 weeks
 c. 16 weeks
 d. 18 weeks

- 127. Hydrocele is accumulation of fluid in?**
 a. Scrotum
 b. Pelvis
 c. Penis
 d. Epididymis

- 128. Decrease platelets count is a typical manifestation of?**
 a. Dengue fever
 b. Anemia
 c. Typhoid fever
 d. Scarlet fever

- 129. BP is measured with the help of?**
 a. Ophthalmoscope
 b. Goniometer
 c. Sphygmomanometer
 d. Proctoscope

NIGHTINGALE NURSING CLASSES

NHM-CHO, RML, PGI, BHU, RRB, ESIC, JIPMER, CGHS & UPPSC

130. Male sex hormone is?
a. Oestrogen b. Progesterone c. Prolactin d. Testosterone
131. Myopia can be corrected with the help of?
a. Convex lenses b. Concave lenses
c. Cylindrical lenses d. Angled lenses
132. Duration of pregnancy is?
a. 260 days b. 280 days c. 286 days d. 300 days
133. Ripeness of cervix is assessed with?
a. Bishop score b. APGAR score
c. Pantograph d. GCS score
134. Chief regulatory among the immune cells are?
a. Helper T cells b. Memory T cells
c. B lymphocyte d. Neutrophil
135. Hydronephrosis means?
a. Dilation of whole urinary system b. Dilation of kidney
c. Dilation of ureter d. Dilation of bladder
136. Isotonic NS contain ... sodium per 100 ml?
a. 0.09 mg b. 0.9 mg c. 0.09 gm d. 0.9 gm
137. In PPH blood loss is?
a. >500 ml b. >1000 ml c. >1500 ml d. >2500 ml
138. In dengue fever vector is?
a. Adese species b. Culex
c. Male anopheles d. Female anopheles
139. Pap smear is used to diagnosed to?
a. Cervical cancer b. Uterine fibroid
c. Preeclampsia d. Endometriosis
140. Serum amylase is a diagnostic test used to assess the function of?
a. Pancreas b. Liver c. Stomach d. Small intestine
141. Painful menstruation id known as?
a. Dysmenorrhoea b. Menorrhagia
c. Metorrhagia d. Endometrosis
142. Natural method of family planning among the following is?
a. Condom b. CopperT c. Spermicidal jelly d. Calendar method
143. Longest portion of fallopian tube is?
a. Ampulla b. Intramural c. Isthmus d. Infundibulum
144. All among the following are killed vaccine EXCEPT?
a. BCG b. DPT c. Hepatitis B d. Pentavaint
145. Pulse rate more than 100 bpm is called as?
a. Tachycardia b. Tachypnoea c. Bradycardia d. Bradypnoe
146. Drug of choice during anaphylaxis reaction is?
a. Adrenaline b. Atropine c. Dopamine d. Sodium bicarbonate
147. Mode of spread of TB infection is?
a. Droplet b. Water borne c. Fomite d. Insect bite
148. Most common cause of blindness in India
a. Glaucoma b. VitA deficiency c. Trachoma d. Cataract
149. Development of central incisor occurs at Month?
a. 5 b. 6 c. 8 d. 10
150. Increased pulse rate during sleeping is seen in?
a. Hyperthyroidism b. Hypothyroidism
c. Diabetes mellitus d. Diabetes insipidus
151. ECG is used for the assessment/ functioning of Organ?
a. Brain b. Heart c. Liver d. Muscles
152. In obesity BMI is?
a. >20 kg/m² b. >25 kg/m² c. >30 kg/m² d. >36 kg/m²
153. Normal pH of blood is?
a. 7.3-7.4 b. 7.35-7.45 c. 7.35-7.4 d. 7.3-7.45
154. During intrauterine life main source of nutrition to the fetus is?
a. Umbilical cord b. Placenta
c. Amniotic fluid d. Maternal blood
155. Pasteurization is a process used for ensuring the quality of?
a. Milk b. Water
c. Chemicals used in hospital d. Antibiotics
156. Fern test is helpful for?
a. Presence of amniotic fluid b. Ovulation
c. Implantation d. Both A and B
157. Chief source of progesterone during pregnancy is?
a. Ovary b. Adrenal cortex c. Placenta d. Corpus luteum
158. Bartholine gland is present In?
a. Breast b. Vagina c. Penis d. Small intestine
159. Bleeding disorder is?
a. Hemophilia b. Beta thalassemia
c. Sickle cell anemia d. DIC
160. Urine pregnancy test is based upon Hormone?
a. Estrogen b. HCG c. Progesterone d. Testosterone
161. The nurse is teaching the client regarding use of sodium warfarin. Which statement made by the client would require further teaching?
a. "I will have blood drawn every month"
b. "I will assess my skin for a rash"
c. "I take aspirin for a headache"
d. "I will use an electric razor for shave"
162. Which activity is best suited to the 12-year-old with juvenile rheumatoid arthritis?
a. Playing video games b. Swimming
c. Working crossword puzzles d. Playing slow-pitch softball
163. Planning is a category of nursing behaviors in which:
a. The nurse determines the health care needed for the Patient
b. The Physician determines the plan of care for the Patient
c. Patient-centered goals and expected outcomes are established
d. The Patient determines the care needed
164. The nurse prepares to administer an enteral feeding to a client through a nasogastric tube. Which is the priority intervention for the nurse to complete before administering the feeding?
a. Determining tube placement
b. Auscultating the tube bowel sounds
c. Measuring the intake and output
d. Establishing the client's baseline weight
165. WHO recently declared India to be free of which communicable disease?
a. Chicken pox b. Tetanus c. Measles d. Polio myelitis
166. The type of mosquito transmitting Japanese Encephalitis is?
a. Aedes b. Culex c. Anopheles d. Mansonia

Add- Metro pillar no. 037 , Near Durga Mandir G.T. Road Kalayanpur Kanpur

NIGHTINGALE NURSING CLASSES

NHM-CHO, RML, PGI, BHU, RRB, ESIC, JIPMER, CGHS & UPPSC

167. A learner centered method of teaching learning process?
a. Demonstration b. Lecture c. Bedside clinic d. Project
168. Among the functions of management, the function which deals with measurement and correction of performance of persons against standard is?
a. Organising b. Controlling c. Directing d. Co-ordinating
169. The mode of human to human transmission of Ebola Virus Disease is?
a. Airborne b. Waterborne c. Vectorborne d. Direct contact
170. The mental mechanism where there is finding of a logical reason for the things one wants to do?
a. Rationalisation b. Introjection
c. Projection d. Transference
171. The earliest manifestation of hepatic encephalopathy??
a. Flapping tremor b. Fetor hepaticus
c. Spider angioma d. Confusion & altered LOC
172. The Govt. of India has recommended dosage of elemental iron during pregnancy?
a. 50mg/day b. 100mg/day c. 150mg/day d. 200mg/day
173. The highest level of learning?
a. Concept Learning b. Challenging
c. Problem Solving d. Verbal Association
174. The Biomedical Waste (Management and Handling) Rule came in to enforcement in India in?
a. 1965 b. 1980 c. 1998 d. 2010
175. A teaching method employed to develop proficiency in a particular teaching skill?
a. Micro Teaching b. Role Playing
c. Demonstration d. Simulation
176. The most frequently occurring value among a given set of data?
a. Mean b. Mode c. Median d. Range
177. The type of personality where the person has alternating periods of elation and depression?
a. Hypomaniac b. Melancholic
c. Melancholic d. Cyclothymic
178. The antidote for magnesium sulphate in eclampsia?
a. Calcium Gluconate b. Sodium Chloride
c. Calcium Carbonate d. Sodium Bicarbonate
179. Intermittent claudication is the typical feature of?
a. Coronary Artery Disease b. Peripheral Vascular Disease
c. Interstitial Lung Disease d. Renal Parenchymal Disease
180. In the internationally accepted four colours code system of Triage, red colour indicates the type of patient who is?
a. Dead b. Medium Priority
c. High Priority d. Ambulatory
181. Body Mass Index (BMI) range for overweight is?
a. Above 30 b. 18.5-24.9
c. 22.9-27.9 d. 25.0-29.9
182. Florence Nightingale was born in which country?
a. England b. Germany
c. Italy d. Austria
183. In Hospital was management which colored plastic bag is not used?
a. Green b. Red
c. Yellow d. Blue
184. The epithelial tissue that lines the urinary bladder is?
a. Simple b. Stratified
c. Transitional d. Squamous
185. Normal glomerular filtration (GFR) rate is?
a. 100 ml/min b. 125 ml/min
c. 150ml/min d. 175ml/min
186. Thiamine therapy in alcoholic patient is to prevent ?
a. Alcoholic Dementia b. Wernicke-korsakoff syndrome
c. Huntington's disease d. All of the above
187. Most effective nursing action to change child's behavior in a child with Attention Deficit Hyperactivity Disorder (ADHD) is?
a. Sedate child for hyperactivity
b. Reward appropriate behavior
c. Use of seclusions and restraints
d. Aggressive punishments
188. Which of the following is not a measure of variability?
a. Median b. Variance
c. Standard deviation d. Range
189. Which of the following indicates high quality care being maintained?
a. Audits b. Quality assurance
c. Quality indicators d. Key indicators
190. The square root of the variance is?
a. Standard deviation b. Standard error
c. Z score d. Variance
191. Checking the equipment and supplies periodically is known as?
a. Item analysis b. Investigation
c. Inventory d. Indent
192. Payer's patches are found in?
a. Stomach b. Liver
c. Small intestine d. Large intestine
193. Which of the following is not true about Zika Disease?
a. Causes Microcephaly in newborn
b. Caused by a virus and spreads sexually
c. Caused by bacteria and spreads by contamination
d. Mosquitoes are the vectors
194. Which of the following is both endocrine and exocrine gland?
a. Thyroid b. Pituitary
c. Pancreas d. Adrenal
195. Correct order of stages of the cell during mitosis is?
a. Prophase-Telophase-Metaphase -Anaphase
b. Telophase-Anaphase-Prophase-Metaphase
c. Metaphase-Prophase-Anaphase-Telophase
d. Prophase-Metaphase-Anaphase-Telophase
196. The pacemaker of the heart is?
a. AV node b. SA node
c. Purkinje fibers d. Bundle of His
197. Diaphragm is supplied by which nerve?
a. Phrenic nerve b. Intercostals
c. Peroneal d. Vagus

Add- Metro pillar no. 037 , Near Durga Mandir G.T. Road Kalayanpur Kanpur

NIGHTINGALE NURSING CLASSES

NHM-CHO, RML, PGI, BHU, RRB, ESIC, JIPMER, CGHS & UPPSC

198. Lifespan of platelets is ?

- a. 9-120 days
b. 1-3 days
c. 8-12 days
d. 1 day

199. The method of reducing the number of pathogens from any article, surface or medium is known as?

- a. Sterilization
b. Incineration
c. Disinfection
d. Lysis

200. Protein synthesis occurs in?

- a. Ribosome
b. Lysosomes
c. Endosomes
d. Golgi apparatus



NIGHTINGALE NURSING CLASSES

मेट्रो पिलर नं० ३७, दुर्गा मन्दिर के पास, जी. टी. रोड, कल्याणपुर, कानपुर

COMPETITIVE NURSING COACHING

Government Job
Preparation For

"Nursing Officer", "Staff Nurse"

- ◆ NHM ◆ RRB ◆ UPUMS
- ◆ BHU ◆ AIIMS ◆ UPPSC
- ◆ ESIC ◆ CGHS ◆ PGIMER
- ◆ RML ◆ DSSSB ◆ JIPMER

ANM के लिए अलग से बैच प्रारम्भ

ENTRANCE CLASSES FOR- NURSING COURSE

ANM, GNM, Post B.Sc. Nursing
B.Sc Nursing



Expert
VISHNU SIR



Director
SANDEEP SIR

M. 9956171332, 7905136961, 8107820587

Add- Metro pillar no. 037 , Near Durga Mandir G.T. Road Kalayanpur Kanpur